Public Benefit From Public Resources

The Current September 2026

New Instagram Page! Find us @portofcoupevillewhidbey



Join us for our annual Harvest Faire at the Greenbank Farm!

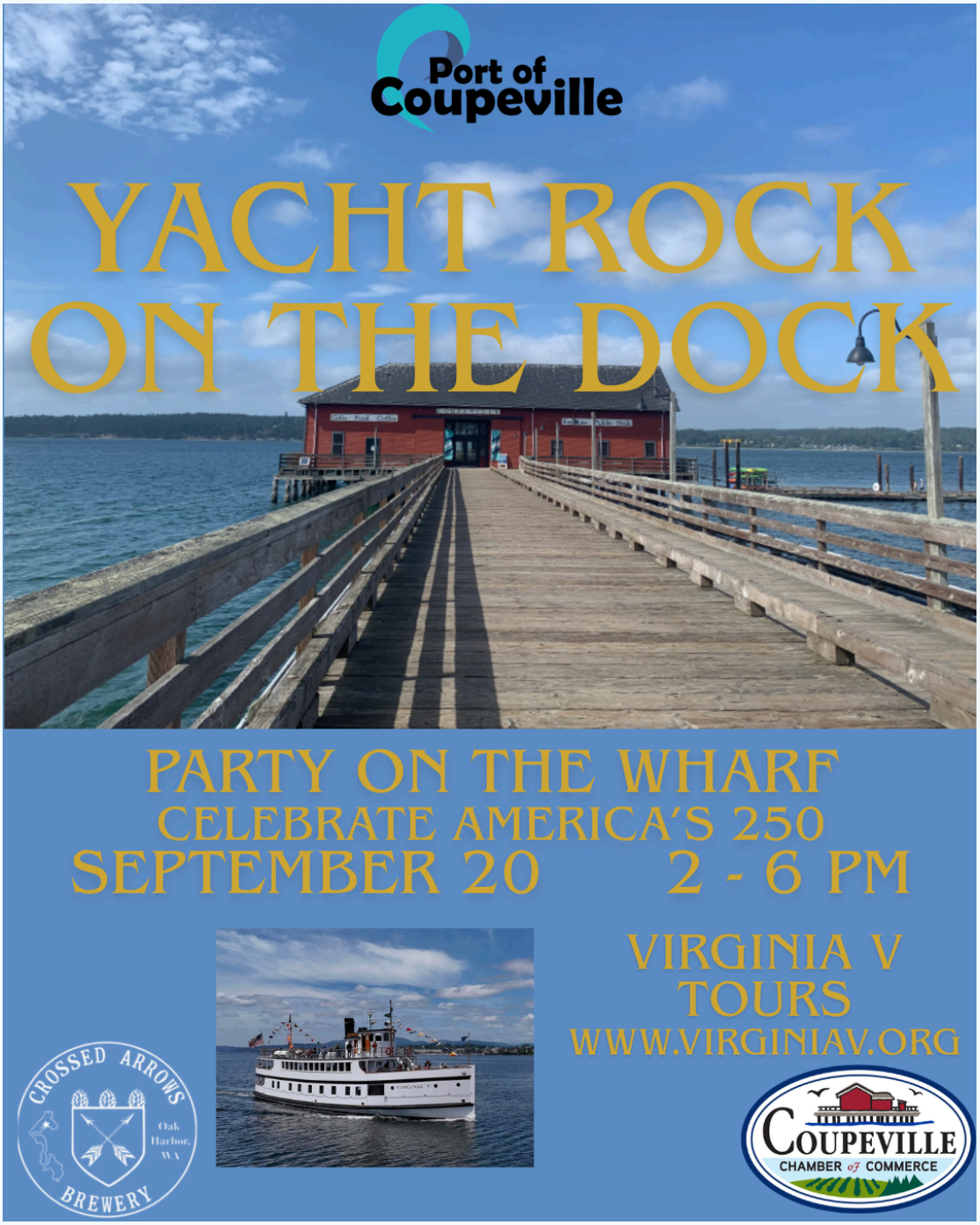

We had so much fun last year; we are doing it again!

Party on the Wharf complete with 🎶, 🍺, & ⛵!

🎶by the Sage Haze, and more.

🍺 by Crossed Arrows Brewery.

⛵ Virginia V cruises leaving from the Wharf at 11am & 3pm

(see below for tickets on the Virginia V.)

🌻 Farm Happenings 🌻







⚓Wharf Happenings⚓

Celebrate America's 250 at the Wharf

⚓⚓All Aboard!⚓⚓

The Virginia V is offering cruises from the Coupeville Wharf as they continue their America 250 Tour around Puget Sound.

⛵ September 19 Coupeville Happy Hour Cruise

- Boarding 4:30 to 4:50 pm
- Departure 5 pm
- Return 7 pm

⛵September 20 11am cruise

- Boarding 10:30 to 10:50 am
- Departs 11 am
- Returns 12 pm

⛵September 20 3pm cruise

- Boarding 2:30 to 2:50 pm
- Departure 3 pm
- Returns 4 pm

Buy Tickets Here

What's Coming Up at our Venues!




OCTOBER 17, 2026 • 2-6 PM
COUPEVILLE
WITCHES' WALK
BROOM PARKING
POTIONS
FORTUNES
MAGIC
TONIGHT THE MAGIC BEGINS
PRESENTED BY THE COUPEVILLE CHAMBER OF COMMERCE
$25 PER TICKET
INCLUDES A SPELLBOOK WITH MAGICAL DEALS, COLLECTIBLE PIN, PRIZES AND A CHANCE TO WIN A NIGHT AT THE HAUNTED CAPTAIN WHIDBEY INN!
WITCHES' WALK
FROM THE WHARF
COUPEVILLE · WA
WALK • EAT • DRINK • SHOP
GROUP WITCH PHOTO,
WITCH WALK & DANCE,
COSTUME CONTEST!
TICKETS ONLINE:
COUPEVILLECHAMBER.COM
Prairie Center
MARKET
TOBYS



Calendar of Upcoming Events

Monday, September 7, 8:30am
Yoga with Shalom
Greenbank Farm

Tuesday, September 8, 1:00
Port of Coupeville Commission Meeting
In person at the Jim Davis House at the Greenbank farm or join via Zoom
https://portoc.org/commission-meetings/meeting-agendas/

Saturday, September 12, 11:00 – 6:00
Harvest Faire

Greenbank Farm

Monday, September 14, 8:30am
Yoga with Shalom
Greenbank Farm

Saturday, September 17 6:00-8:00
Line Dancing with Gigi
Greenbank Farm

Saturday, September 19 2:00-6:00
Wharf Party & Virginia V at Coupeville Wharf
Coupeville Wharf

Monday, September 21, 8:30am
Yoga with Shalom
Greenbank Farm

Tuesday, September 22 , 1:00
Port of Coupeville Commission Meeting
In person at the Jim Davis House at the Greenbank farm or join via Zoom
https://portoc.org/commission-meetings/meeting-agendas/

Monday, September 28 , 8:30am
Yoga with Shalom
Greenbank Farm

Saturday, October 3, 11:00- 7:00
Whidbey's Oktoberfest by Saratoga Orchestra
Greenbank Farm

Saturday, October 10, October 17 & October 24 7:00-9:00
Halloween Movies in the Barn
Greenbank Farm

Saturday, October 31 6:00- 10:00
Double Feature: Night of the Living Dead & Nesferatu
Greenbank Farm

Stay updated on all of our upcoming events by checking our ***Events Calendar***.

Keep in touch, subscribe to the Current

SUBSCRIBE HERE

Port of Coupeville

Follow us on social media:

Visit our Website

P.O. Box 128, Greenbank, WA 98253
Phone: 360.222.3558

Website | **About** | **Contact**

Port of Coupeville | PO Box 128 | Greenbank, WA 98253 US

Unsubscribe | Update Profile | Constant Contact Data Notice

Constant Contact

Try email marketing for free today!